For Immediate Release
March 4, 2024

Contact: Daniel First
(202) 225-2536

Weekly Wrap-Up with Congressman Byron Donalds March 4, 2024

Last week my office was hard at work on Capitol Hill holding the radicals in the Biden administration accountable and delivering upon meaningful solutions on behalf of our Southwest Florida community, the State of Florida, and the American people.

Oversight was a key theme of the week. I was in attendance at Hunter Biden's long-awaited deposition. What I heard and witnessed was actually in direct contradiction to what other witnesses have testified under oath. There was also significant obfuscation from Hunter. This calls into question how forthcoming he was to us. There's no real reason why he was so critical to raising all of this global capital, except for the fact that his last name is Biden–he couldn't come to a clear answer either.

During Hunter's testimony he had total recall of conversations as to why he should join Burisma. In the same testimony he couldn't recall anything about communications surrounding multi-million dollar deals. This dissembling also demonstrates that he was not being factual with us. The entire design of the Biden family's corrupt business structure was to be confusing to investigators and conceal transactions. For Hunter Biden, the design of this business structure was also to evade taxes. Now we're being told that Hunter answered everything "honestly" – then why is he a tax evader? Hunter Biden will be coming back soon to testify in an open public hearing.

Notably last week, the Oversight Committee also released the transcripts from Hunter Biden, Jim Biden, and Jason Galanis's depositions in our ongoing investigation into Biden family corruption. The Oversight Committee also subpoenaed the Department of Justice for Special Counsel Hur's Joe Biden interview records.

The border was a main focus of the week as well. As we approached the March 1, government funding deadline, I made my position clear. I argued that we must be honest with the American people: Government has a responsibility to secure the border. Our cities are overrun. Our schools are overrun. Our shelters are overrun. Women are sold into sex slavery daily. This is un-American and completely inhumane. Our border must be secured period and I argued that the border must be secured first before any other business regarding government funding was conducted.

Later in the week, while leaving a meeting at the White House, Senate Majority Leader Schumer confirmed the America Last priorities of his caucus. He declared, "...we gotta do Ukraine now. There are other issues including border which we should address, but not now." This is the problem. The House's solution to the border crisis, H.R. 2 – "The Secure The Border Act," was passed on May 11, 2023 and was immediately sent to the Senate. For the past 298 days, Leader Schumer has sat on this bill, refused to put it up for debate, and never worked with us along H.R. 2's framework to craft a bipartisan, consensus solution. Instead, Democrats and the media gaslight the American people over a terrible bill that failed the Senate, had no House Republican input, and would have worsened the border crisis. You cannot talk about "bipartisanship" when Senate Democrats refuse to talk solutions with us. They're playing the worst kind of politics.

As your Congressman, you have my commitment to work on your behalf and restore order and proper governance to The People's House.

Legislative Updates

ICYMI: "The Reality of Radiation"

WASHINGTON – Representatives Byron Donalds (R-FL) and Brandon Williams (R-NY) co-published the following op-ed entitled, *"The Reality Of Radiation"* in the American Nuclear Society's Nuclear Newswire. The op-ed details how it's important to change negative connotations about nuclear power by sharing the facts about radiation and combating radiation-related disinformation.

Read the full op-ed here or below:

The Reality Of Radiation
Representatives Byron Donalds (R-FL) and Brandon Williams (R-NY)
American Nuclear Society – Nuclear Newswire – February 28, 2024

For many Americans, the word "radiation" is often associated with fear of the unknown, yet the medical and scientific reality is that radiation is ever present in nature and is beneficial to human life. The truth behind radiation historically has been distorted and stigmatized—even the U.S. Nuclear Regulatory Commission recognizes that "radiation is naturally present in our environment, as it has been since before the birth of this planet."

To embrace a responsible, low-carbon energy future, the American public should be aware of the beneficial applications of radiation instead of fearing it due to unsubstantiated hysteria generated by opponents of responsible nuclear energy.

After more than 60 years of peaceful nuclear research and engineering, Americans should know that innovative, modern safety solutions—such as enhanced radiation shielding and advanced nuclear reactor designs—help protect workers and communities against harmful radiation exposure. Simply put, the time is now to replace the "fear of radiation" with "facts about radiation"; Americans are ready to once again embrace nuclear energy for a safe, responsible, and reliable energy future.

But what is radiation? The Health Physics Society defines radiation as "energy that comes from a source and travels through space and may be able to penetrate various materials." Radiation is either a wave or a particle (or both, just ask Einstein!), can be ionizing or nonionizing, and is a familiar part of our daily life. Back to HPS's definition: "light, radio, and microwaves are types of radiation that are called nonionizing . . . [whereas] ionizing radiation is produced by unstable atoms or high-voltage devices such as X-ray machines."

People are most concerned about how radiation interacts with the cells in our bodies. Harmful interactions from ionizing radiation can cause damage to our cells by changing the delicate chemistry inside a human cell or even damaging the mechanism of how cells replicate. Most radiation, however, either passes right through our body or interacts with our cells in benign or even healthy ways. People should and must protect themselves from harmful ionizing radiation—with lead aprons during medical imaging, the shielding of nuclear reactors, and even sunglasses on sunny days. But nonionizing radiation is simply a part of nature and our modern life. What makes the difference in radiation's effect on humans? Type, amount, and speed. Lots of heavy particles traveling at very great speeds cause more damage (neutrons and alpha particles, for example). Fewer, lighter particles or waves cause less damage (UV or X-rays). Radiation is not mysterious, and its effects on humans (beneficial and harmful) have been studied for more than 100 years, beginning with the discoveries of Marie Curie at the turn of the 20th century.

For most Americans, radiation from medical interaction constitutes more than half of the radiation received on an annual basis, followed by radiation exposure from rocks and soil, naturally emitted radiation from human bodies, consumer products, and so forth. In fact, most Americans receive less than 1/1000th of their total annual radiation exposure from nuclear power.

So why are people afraid of radiation? We believe that radiation fears originated from decades of disinformation, negative "nuclear meltdown" insinuation, and the lack of meaningful public engagement and collaboration surrounding the truth about radiation. The reality is that humans have always lived in a world surrounded by radiation. For example, when a person eats a banana or stands in a kitchen with granite countertops, they are exposed to radiation. When a person turns on the light or looks at a computer, they are exposed to radiation. When an individual flies on an airplane, they are exposed to radiation. Radiation is everywhere and generally is neither harmful nor dangerous.

Radiation also has several beneficial applications, such as being used to sterilize surgical instruments, to remove harmful substances from mail, to extend the shelf-life of agricultural products and control pests, to assist with aquifer tracing and well inspections, and to ensure industrial quality control such as measuring the thickness of aluminum foil. Additionally, radiation is an essential technology for trace element analysis, imaging, neutron depth profiling, and neutron scattering techniques—all of which are commonly used in environmental studies, medical diagnostics, and materials research. Finally, almost every building in America is kept safe with smoke detectors—which are the most common radioactive instruments in use today.

Truth be told, an airline pilot gets much more radiation exposure than does a worker at a nuclear power plant. Does this surprise you? People often associate their unsubstantiated radiation fears directly with nuclear energy—which is unfortunate given the vast progression of modern nuclear technology coupled with the advancement of radiation-related science.

This radiation hesitancy has driven an unreasonable and non-scientific regulatory burden on the safe use of nuclear technology, such as the ALARA ("as low as reasonably achievable") standard set by the NRC in accordance with 10 CFR Part 20. What is a reasonable dose of radiation? The unreasonable requirement of ALARA establishes a relative standard of reasonableness rather than empirical standards that are supported by 100 years of scientific research. Under ALARA, the designs and operations of nuclear power facilities (and ultimately the costs) become dominated by subjective decisions. Adherence to the requirement of ALARA often results in actual radiation doses far below the maximum permitted, with no added benefit to workers' or the public's safety. Therefore, radiation nervousness stems from the NRC's antiquated, arbitrary, and burdensome ALARA requirement, and we believe Congress should further evaluate the potentially wide-ranging and unintended consequences of ALARA on the future of advanced nuclear deployment.

Another common misconception of nuclear radiation revolves around spent nuclear fuel (SNF); however, information should rebut the unfounded SNF radiation fears. Innovative radiation shielding technology encircles large SNF casks without subjecting humans to any potential radioactive harm, even if one touches or kisses the SNF cask. Radiation-related transportation has had an exemplary operational performance over the past several decades, and there have been zero radiological releases from transporting SNF in the history of the American nuclear industry.

Radiation risk zones are greatly decreased with the use of advanced nuclear technology—often containing passive safety features and ample shielding. This is particularly relevant as the NRC recently finalized a new rule pertaining to reducing the required emergency planning zone (EPZ) for advanced nuclear reactors—that is, the area in the direct vicinity of the nuclear reactor.

Why are today's advanced reactor designs safer than designs from the 1970s? First, computer simulations have allowed testing of countless scenarios and design parameters to improve efficiency and safety margins. Second, we have 50 years of science, engineering, and operational experience to build on. And third, new designs have prioritized passive removal of decay heat in the event of a shutdown of a reactor system—ensuring structural integrity of the nuclear fuel in the event of an emergency.

Instead of the NRC's antiquated, predetermined, and inflexible EPZ distance requirement, the NRC's recently finalized rule would update outdated regulations and afford ad hoc EPZ flexibility based on the reactor application at hand. This is important because innovation within the nuclear industry hasn't stopped and won't stop, and advanced nuclear technology is on the precipice of taking off throughout the United States. Thus, radiation-related regulation should mirror today's innovative potential.

In the same regard, the reality of radiation must be expressed, emphasized, and sufficiently conveyed to the American public. Otherwise, nuclear innovation will be stifled, unsupported radiation fears will continue to run rampant, and American nuclear geopolitical leadership will suffer.

It is clearer now than at any time in our nation's history that nuclear power is essential for America's economic prosperity and our national energy security. While the science of nuclear power has rapidly improved during the last 50 years, public confidence in nuclear power has lagged. But that is changing quickly, and Congress must act now to keep momentum building for continuing America's global leadership in advanced nuclear commercialization.

Therefore, it's important to change the negative connotations about nuclear, and it starts with sharing the facts about radiation and combating radiation-related disinformation. With the unprecedented bipartisan nuclear momentum occurring within the U.S. Congress and state legislatures around the nation, transmitting information about radiation will be critical to changing the stigma associated with nuclear energy. As the American public and government officials continue to speak factually about radiation, a simple reality will set in. Radiation fears will be naturally minimized, and nuclear energy will be accepted for what it is—a clean baseload energy source to achieve a reliable, secure, and green electric grid.

Donalds & Scott Headline Senate Banking Committee Roundtable

I joined Senator Tim Scott (R-SC), the Senate Banking Committee, and financial services industry stakeholders for a roundtable conversation.

Together we discussed expanding access to capital & opportunity for minority communities in financial services.

Thank you to all who joined us today.

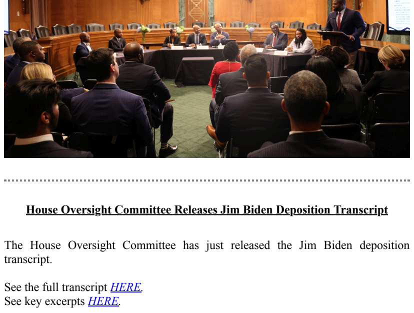

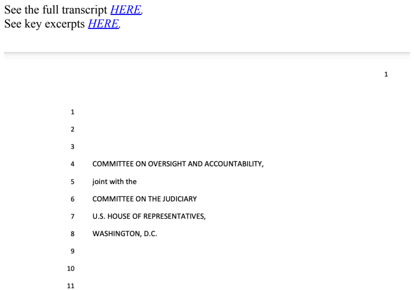

House Oversight Committee Releases Jim Biden Deposition Transcript

The House Oversight Committee has just released the Jim Biden deposition transcript.

See the full transcript *HERE*.
See key excerpts *HERE*.

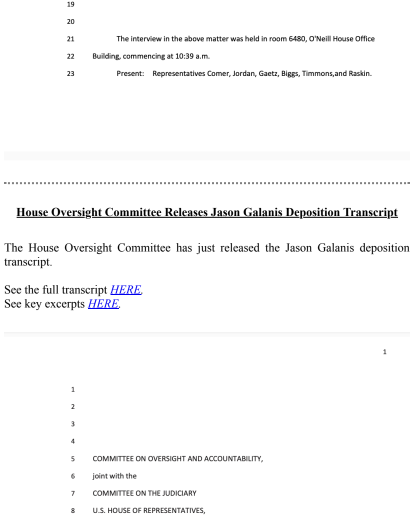

1

COMMITTEE ON OVERSIGHT AND ACCOUNTABILITY,
joint with the
COMMITTEE ON THE JUDICIARY
U.S. HOUSE OF REPRESENTATIVES,
WASHINGTON, D.C.

INTERVIEW OF: JAMES BRIAN BIDEN

Wednesday, February 21, 2024

Washington, D.C.

The interview in the above matter was held in room 6480, O'Neill House Office Building, commencing at 10:39 a.m.

Present: Representatives Comer, Jordan, Gaetz, Biggs, Timmons,and Raskin.

House Oversight Committee Releases Jason Galanis Deposition Transcript

The House Oversight Committee has just released the Jason Galanis deposition transcript.

See the full transcript *HERE*.
See key excerpts *HERE*.

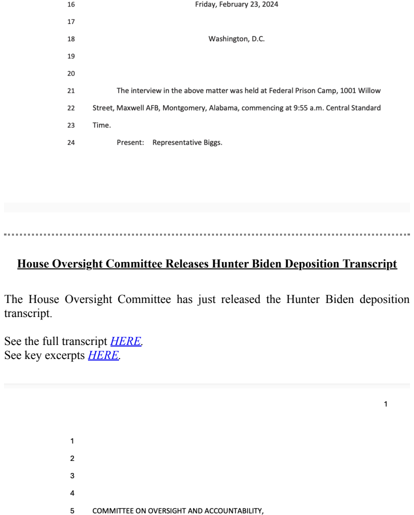

1

COMMITTEE ON OVERSIGHT AND ACCOUNTABILITY,
joint with the
COMMITTEE ON THE JUDICIARY
U.S. HOUSE OF REPRESENTATIVES,
WASHINGTON, D.C.

INTERVIEW OF: JASON GALANIS

Friday, February 23, 2024

Washington, D.C.

The interview in the above matter was held at Federal Prison Camp, 1001 Willow Street, Maxwell AFB, Montgomery, Alabama, commencing at 9:55 a.m. Central Standard Time.

Present: Representative Biggs.

House Oversight Committee Releases Hunter Biden Deposition Transcript

The House Oversight Committee has just released the Hunter Biden deposition transcript.

See the full transcript *HERE*.
See key excerpts *HERE*.

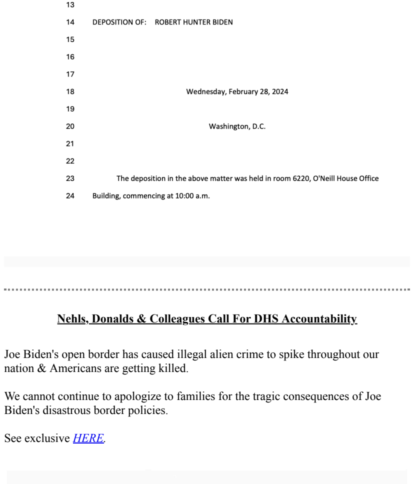

1

COMMITTEE ON OVERSIGHT AND ACCOUNTABILITY,
joint with the
COMMITTEE ON THE JUDICIARY
U.S. HOUSE OF REPRESENTATIVES,
WASHINGTON, D.C.

DEPOSITION OF: ROBERT HUNTER BIDEN

Wednesday, February 28, 2024

Washington, D.C.

The deposition in the above matter was held in room 6220, O'Neill House Office Building, commencing at 10:00 a.m.

Nehls, Donalds & Colleagues Call For DHS Accountability

Joe Biden's open border has caused illegal alien crime to spike throughout our nation & Americans are getting killed.

We cannot continue to apologize to families for the tragic consequences of Joe Biden's disastrous border policies.

See exclusive *HERE*.

Congress of the United States
Washington, DC 20515

February 29, 2024

The Honorable Alejandro Mayorkas
Secretary
U.S. Department of Homeland Secretary
2707 Martin Luther King Jr Ave SE
Washington, DC 20528

Dear Secretary Mayorkas,

We write to reiterate the letter we sent you on September 22, 2022, regarding concerns about a U.S. Department of Homeland Security (DHS) intelligence report received by U.S. Customs and Border Protection (CBP) that instructed agents to look for violent criminals from Venezuela among the migrant caravans heading towards the U.S.-Mexico border. Not only have you failed to respond to our letter from over a year ago, but you have also failed to effectively secure our homeland and prevent violent criminal illegal aliens from infiltrating our communities and inflicting harm on our citizens. Specifically, the recent wave of violent crimes being carried out across America by Venezuelan nationals poses an emerging threat to the American people.

As you know, in September 2022, the Venezuelan regime, under the control of Nicolás Maduro Moros, was reportedly releasing violent prisoners early, including inmates convicted of "murder, rape, and extortion," and pushing them to join caravans heading to the United States.[1] Since then, we have seen the tragic consequences of allowing Venezuelan nationals into the interior of the United States.

Most recently, the country mourned the brutal murder of 22-year-old Laken Riley, a nursing student at the University of Georgia, who was attacked while on a run by a Venezuelan national who was paroled into the U.S. in September 2022 after entering illegally and had been arrested at least once before.[2] The same day, Virginia authorities arrested a 32-year-old Venezuelan national in connection with sexual assault against a 14-year-old female, who had been previously detained and released by U.S. authorities after entering illegally in September 2023.[3] Both of these vicious attacks were completely preventable, if not for your disastrous border policies.

Our country is also facing the effects of Venezuelan gangs, posing as asylum seekers, who are turning our cities into war zones. Specifically, the Venezuelan Tren de Aragua gang, known for torturing victims, has established its presence in New York City.[4] This Venezuelan robbery gang recruits its new members from

[1] Randy Clark, EXCLUSIVE: Venezuela Empties Prisons, Sends Violent Criminals to U.S. Border, Says DHS Report, Breitbart (Sept. 18, 2022), https://www.breitbart.com/border/2022/09/18/exclusive-venezuela-empties-prisons-sends-violent-criminals-to-u-s-says-dhs-report
[2] Tina Moore & Georgia Worrell, Migrant suspect in Laken Riley murder crossed border in El Paso before being busted in NYC and released, wife reveals, NY Post (Feb. 24, 2024, 6:44 PM), https://nypost.com/2024/02/24/us-news/migrant-suspect-in-laken-reilly-murder-was-busted-in-nyc-for-child-endangerment
[3] Chris Pandolfo, Venezuelan illegal immigrant charged with sexual assault against 14-year-old in Virginia, Fox News (Feb. 27, 2024, 2:19 PM), https://www.foxnews.com/us/venezuelan-illegal-immigrant-charged-sexual-assault-14-year-old-virginia
[4] Tina Moore & Steve Janoski, Migrant moped gang hired hacker to breach banking apps as NYPD reveals new details about 'sophisticated' high-tech crime ring, NY Post (Feb. 5, 2024, 4:51 PM), https://nypost.com/2024/02/06/metro/migrant-moped-gang-hired-hacker-to-breach-banking-apps-as-nypd-reveals-new-details-about-sophisticated-high-tech-crime-ring

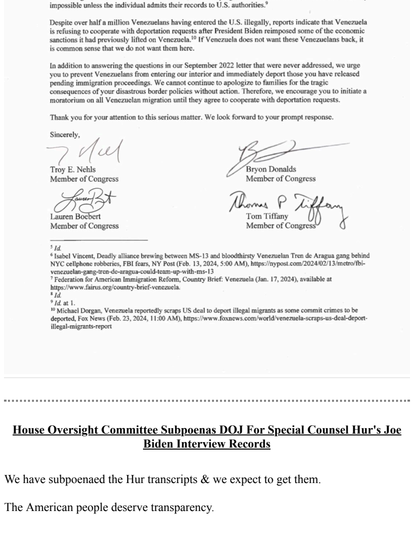

migrant shelters and off migrant busses, where they have committed more than 60 robberies in New York City, including the aggravated robbery of a woman in her 60s, who was dragged down the sidewalk and slammed into a pole, sustaining injuries.[5] The Federal Bureau of Investigation (FBI) fears as the Venezuelan gang expands its strength, it may team up with the infamous MS-13 international criminal gang, which is known to form alliances with other criminal groups.[6] Should this happen, we fear the additional consequences innocent Americans will face.

While in Fiscal Year (FY) 2020, during President Donald J. Trump's final year of his first term, just 4,520 Venezuelans were encountered by CBP at America's borders, this number grew significantly upon President Joe Biden taking office.[7] Following his inauguration, the number of Venezuelans encountered at our borders surged to 50,499 in FY 2021, 189,520 in FY 2022, and 334,914 in FY 2023.[8] Unfortunately, it is unknown how many Venezuelan prisoners and criminals have been released into the interior of the U.S. during the Biden Administration's tenure, as identifying Venezuelans with criminal records is nearly impossible unless the individual admits their records to U.S. authorities.[9]

Despite over half a million Venezuelans having entered the U.S. illegally, reports indicate that Venezuela is refusing to cooperate with deportation requests after President Biden reimposed some of the economic sanctions it had previously lifted on Venezuela.[10] If Venezuela does not want these Venezuelans back, it is common sense that we do not want them here.

In addition to answering the questions in our September 2022 letter that were never addressed, we urge you to prevent Venezuelans from entering our interior and immediately deport those you have released pending immigration proceedings. We cannot continue to apologize to families for the tragic consequences of your disastrous border policies without action. Therefore, we encourage you to initiate a moratorium on all Venezuelan migration until they agree to cooperate with deportation requests.

Thank you for your attention to this serious matter. We look forward to your prompt response.

Sincerely,

Troy E. Nehls
Member of Congress

Bryon Donalds
Member of Congress

Lauren Boebert
Member of Congress

Tom Tiffany
Member of Congress

[5] Id.
[6] Isabel Vincent, Deadly alliance brewing between MS-13 and bloodthirsty Venezuelan Tren de Aragua gang behind NYC cellphone robberies, FBI fears, NY Post (Feb. 13, 2024, 5:00 AM), https://nypost.com/2024/02/13/metro/fbi-venezuelan-gang-tren-de-aragua-could-team-up-with-ms-13
[7] Federation for American Immigration Reform, Country Brief: Venezuela (Jan. 17, 2024), available at https://www.fairus.org/country-brief-venezuela.
[8] Id.
[9] Id. at 1.
[10] Michael Dorgan, Venezuela reportedly scraps US deal to deport illegal migrants as some commit crimes to be deported, Fox News (Feb. 23, 2024, 11:00 AM), https://www.foxnews.com/world/venezuela-scraps-us-deal-deport-illegal-migrants-report

House Oversight Committee Subpoenas DOJ For Special Counsel Hur's Joe Biden Interview Records

We have subpoenaed the Hur transcripts & we expect to get them.

The American people deserve transparency.

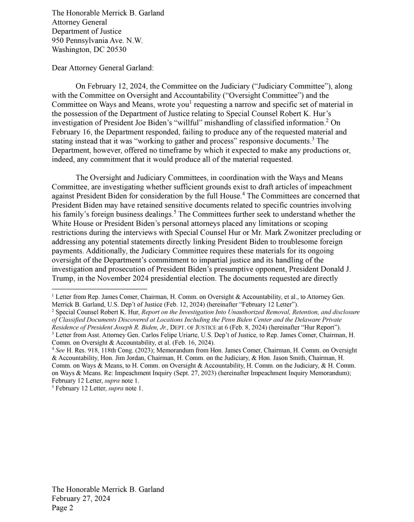

Congress of the United States
Washington, DC 20515

February 27, 2024

The Honorable Merrick B. Garland
Attorney General
Department of Justice
950 Pennsylvania Ave. N.W.
Washington, DC 20530

Dear Attorney General Garland:

On February 12, 2024, the Committee on the Judiciary ("Judiciary Committee"), along with the Committee on Oversight and Accountability ("Oversight Committee") and the Committee on Ways and Means, wrote you[1] requesting a narrow and specific set of material in the possession of the Department of Justice relating to Special Counsel Robert K. Hur's investigation of President Joe Biden's "willful" mishandling of classified information.[2] On February 16, the Department responded, failing to produce any of the requested material and stating instead that it was "working to gather and process" responsive documents.[3] The Department, however, offered no timeframe by which it expected to make any productions or, indeed, any commitment that it would produce all of the material requested.

The Oversight and Judiciary Committees, in coordination with the Ways and Means Committee, are investigating whether sufficient grounds exist to draft articles of impeachment against President Biden for consideration by the full House.[4] The Committees are concerned that President Biden may have retained sensitive documents related to specific countries involving his family's foreign business dealings.[5] The Committees further seek to understand whether the White House or President Biden's personal attorneys placed any limitations or scoping restrictions during the interviews with Special Counsel Hur or Mr. Mark Zwonitzer precluding or addressing any potential statements directly linking President Biden to troublesome foreign payments. Additionally, the Judiciary Committee requires these materials for its ongoing oversight of the Department's commitment to impartial justice and its handling of the investigation and prosecution of President Biden's presumptive opponent, President Donald J. Trump, in the November 2024 presidential election. The documents requested are directly

[1] Letter from Rep. James Comer, Chairman, H. Comm. on Oversight & Accountability, et al., to Attorney Gen. Merrick B. Garland, U.S. Dep't of Justice (Feb. 12, 2024) (hereinafter "February 12 Letter").
[2] Special Counsel Robert K. Hur, *Report on the Investigation Into Unauthorized Removal, Retention, and disclosure of Classified Documents Discovered at Locations Including the Penn Biden Center and the Delaware Private Residence of President Joseph R. Biden, Jr.*, DEPT. OF JUSTICE at 6 (Feb. 8, 2024) (hereinafter "Hur Report").
[3] Letter from Asst. Attorney Gen. Carlos Felipe Uriarte, U.S. Dep't of Justice, to Rep. James Comer, Chairman, H. Comm. on Oversight & Accountability, et al. (Feb. 16, 2024).
[4] *See* H. Res. 918, 118th Cong. (2023); Memorandum from Hon. James Comer, Chairman, H. Comm. on Oversight & Accountability, Hon. Jim Jordan, Chairman, H. Comm. on the Judiciary, & Hon. Jason Smith, Chairman, H. Comm. on Ways & Means, to H. Comm. on Oversight & Accountability, H. Comm. on the Judiciary, & H. Comm. on Ways & Means. Re: Impeachment Inquiry (Sept. 27, 2023) (hereinafter Impeachment Inquiry Memorandum); February 12 Letter, *supra* note 1.
[5] February 12 Letter, *supra* note 1.

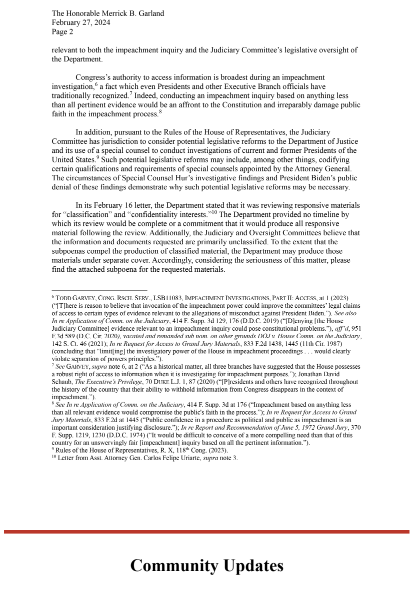

The Honorable Merrick B. Garland
February 27, 2024
Page 2

relevant to both the impeachment inquiry and the Judiciary Committee's legislative oversight of the Department.

Congress's authority to access information is broadest during an impeachment investigation,[6] a fact which even Presidents and other Executive Branch officials have traditionally recognized.[7] Indeed, conducting an impeachment inquiry based on anything less than all pertinent evidence would be an affront to the Constitution and irreparably damage public faith in the impeachment process.[8]

In addition, pursuant to the Rules of the House of Representatives, the Judiciary Committee has jurisdiction to consider potential legislative reforms to the Department of Justice and its use of a special counsel to conduct investigations of current and former Presidents of the United States.[9] Such potential legislative reforms may include, among other things, codifying certain qualifications and requirements of special counsels appointed by the Attorney General. The circumstances of Special Counsel Hur's investigative findings and President Biden's public denial of these findings demonstrate why such potential legislative reforms may be necessary.

In its February 16 letter, the Department stated that it was reviewing responsive materials for "classification" and "confidentiality interests."[10] The Department provided no timeline by which its review would be complete or a commitment that it would produce all responsive material following the review. Additionally, the Judiciary and Oversight Committees believe that the information and documents requested are primarily unclassified. To the extent that the subpoenas compel the production of classified material, the Department may produce those materials under separate cover. Accordingly, considering the seriousness of this matter, please find the attached subpoena for the requested materials.

[6] TODD GARVEY, CONG. RSCH. SERV., LSB11083, IMPEACHMENT INVESTIGATIONS, PART II: ACCESS, at 1 (2023) ("[T]here is reason to believe that invocation of the impeachment power could improve the committees' legal claims of access to certain types of evidence relevant to the allegations of misconduct against President Biden."). *See also In re Application of Comm. on the Judiciary*, 414 F. Supp. 3d 129, 176 (D.D.C. 2019) ("[D]enying [the House Judiciary Committee] evidence relevant to an impeachment inquiry could pose constitutional problems."), *aff'd*, 951 F.3d 589 (D.C. Cir. 2020), *vacated and remanded sub nom. on other grounds DOJ v. House Comm. on the Judiciary*, 142 S. Ct. 46 (2021); *In re Request for Access to Grand Jury Materials*, 833 F.2d 1438, 1445 (11th Cir. 1987) (concluding that "limit[ing] the investigatory power of the House in impeachment proceedings . . . would clearly violate separation of powers principles.").
[7] *See* GARVEY, *supra* note 6, at 2 ("As a historical matter, all three branches have suggested that the House possesses a robust right of access to information when it is investigating for impeachment purposes."); Jonathan David Schaub, *The Executive's Privilege*, 70 DUKE L.J. 1, 87 (2020) ("[P]residents and others have recognized throughout the history of the country that their ability to withhold information from Congress disappears in the context of impeachment.").
[8] *See In re Application of Comm. on the Judiciary*, 414 F. Supp. 3d at 176 ("Impeachment based on anything less than all relevant evidence would compromise the public's faith in the process."); *In re Request for Access to Grand Jury Materials*, 833 F.2d at 1445 ("Public confidence in a procedure as political and public as impeachment is an important consideration justifying disclosure."); *In re Report and Recommendation of June 5, 1972 Grand Jury*, 370 F. Supp. 1219, 1230 (D.D.C. 1974) ("It would be difficult to conceive of a more compelling need than that of this country for an unswervingly fair [impeachment] inquiry based on all the pertinent information.").
[9] Rules of the House of Representatives, R. X, 118th Cong. (2023).
[10] Letter from Asst. Attorney Gen. Carlos Felipe Uriarte, *supra* note 3.

Community Updates

Save The Date: Congressional Art Competition

Our annual Congressional Art Competition for SWFL students living in Florida's 19th Congressional District has begun!

If you are interested in participating please submit your artwork to either our Lee Co. or Collier Co. District Offices by FRIDAY April 12th.

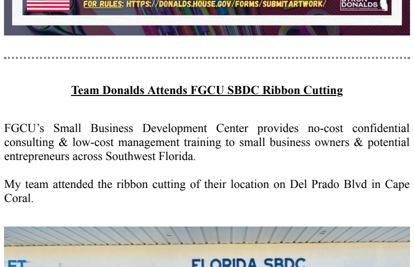

Team Donalds Attends FGCU SBDC Ribbon Cutting

FGCU's Small Business Development Center provides no-cost confidential consulting & low-cost management training to small business owners & potential entrepreneurs across Southwest Florida.

My team attended the ribbon cutting of their location on Del Prado Blvd in Cape Coral.

Team Donalds Celebrates "Women Build"

"Women Build" is an initiative that empowers, educates & inspires women across SWFL to help build affordable housing for their neighbors.

My team joined Habitat for Humanity of Lee Co & Hendry Co to celebrate those who participated & those who benefitted from incredible program.

Team Donalds Attends Blue Concierge Medicine Ribbon Cutting

Blue Concierge Medicine is a medical practice with a vision for preventative treatment alongside traditional medical care.

This week, my team attended the ribbon cutting of their newest location in our Southwest Florida community.

Team Donalds Celebrates Florida

On March 3, 1845, Florida became America's 27th state.

Today we celebrate 179 yrs of the Sunshine State & the countless Floridians who've contributed to the betterment of our shared future.

I am proud to be a Floridian & am honored to represent the people of Southwest Florida.

In The Media – Print Media

The Reality Of Radiation

How Easy Is It To Steal A Plane From Page Field?

Rep. Donalds to Newsmax: Hunter Biden Probe Will Continue

Rep. Donalds to Newsmax: Congress Holds 'Massive' Evidence Against Biden

'No, No, No, No, No': Rep. Byron Donalds, NBC Host Kristen Welker Clash Over Her Reporter's Conclusion

---

In The Media – Digital Media

ICYMI: Rep. Donalds Joined Fox News Sunday on Fox

Watch my full interview *HERE* or click below:

ICYMI: Rep. Donalds Joined America's Newsroom on Fox News Channel

Watch my full interview *HERE* or click below:

ICYMI: Rep. Donalds Featured on The Record With Greta Van Susteren on Newsmax

Watch my full interview *HERE* or click below:

ICYMI: Rep. Donalds Joined Daybreak With Drew Steele on 92.5 Fox News Radio Fort Myers

Watch my full interview *HERE* or click below:

ICYMI: Rep. Donalds Joined The Ingraham Angle on Fox News Channel

Watch my full interview *HERE* or click below:

ICYMI: Rep. Donalds Joined Fox Across America With Jimmy Failla on Fox News Radio

Watch my full interview *HERE* or click below:

ICYMI: Rep. Donalds Joined The Will Cain Show on Fox News Audio

Watch my full interview *HERE* or click below:

ICYMI: Rep. Donalds Joined Rob Schmitt Tonight on Newsmax

Watch my full interview *HERE* or click below:

ICYMI: Rep. Donalds Featured on CBS Fort Myers WINK News 6:00 PM News Exclusive

Watch my full interview *HERE* or click below:

ICYMI: Rep. Donalds Joined Hannity on Fox News Channel

Watch my full interview *HERE* or click below:

ICYMI: Rep. Donalds Joined Kudlow on Fox Business Network

Watch my full interview *HERE* or click below:

ICYMI: Rep. Donalds Joined Meet The Press on NBC

Watch my full interview *HERE* or click below:

Serving the hardworking men and women of Florida's 19th Congressional District is my distinct honor and privilege. It's time Washington works for our community's values, and I will always strive to ensure your government is working for you every day.

Sincerely,

Byron L. Donalds
Member of Congress

Office Locations:

Washington DC Office	Collier County Office	Lee County Office
1714 Longworth HOB	2204 Tamiami Trail East, Suite 102	12800 Corkscrew Commons Dr.
Washington DC 20515	Naples, FL 34112	Cape Coral, FL 33909
(202) 225-3176	(239) 793-9215	(239) 393-9223